

SECTION A-A

***THIS BASE MAY NOT BE SHORTENED ON EITHER SIDE.**

BHG3016M45
WEIGHT: 158 LBS

DO NOT CUT INTO PEREPINDICULAR RIBS. ROUNDED OPENINGS MAY BE CUT INTO SAFE AREAS BETWEEN RIBS ONLY - NO SQUARED OPENINGS. SQUARED OPENINGS AND/OR CUTTING INTO RIBS WILL VOID WARRANTY.

Trenwa
PRECAST TRENCH SOLUTIONS

1419 ALEXANDRIA PIKE
FORT THOMAS, KY 41075
859-781-0831

FIBRELITE BASE - 45° SECTION		DATE: 03/01/24
BHG3016M45	PAGE 1 OF 3	REV: 0

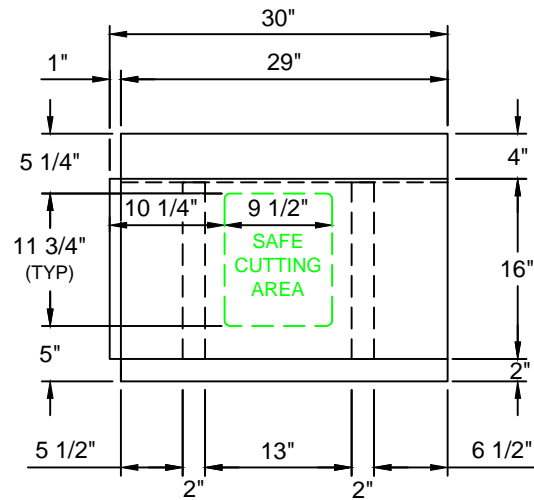
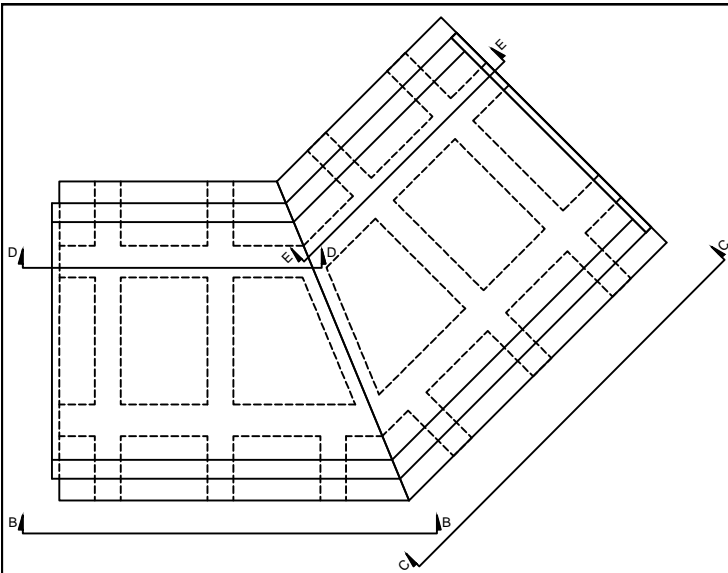

SECTION D-D

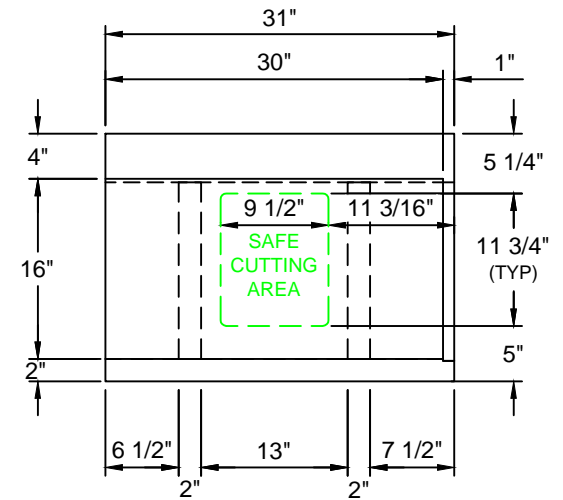

SECTION E-E

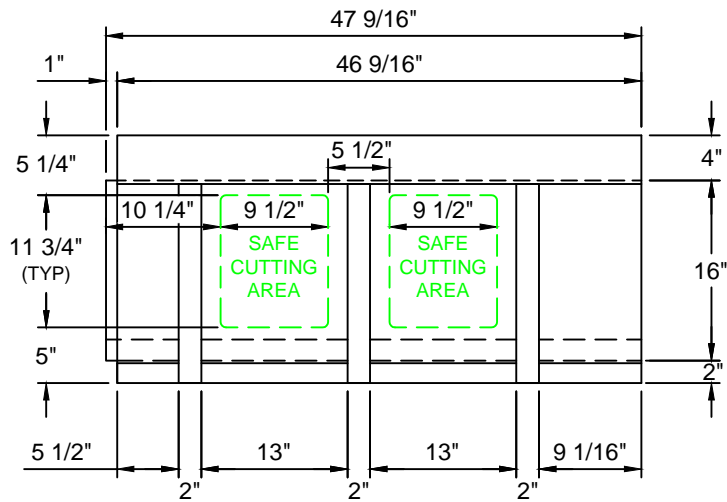

SECTION B-B

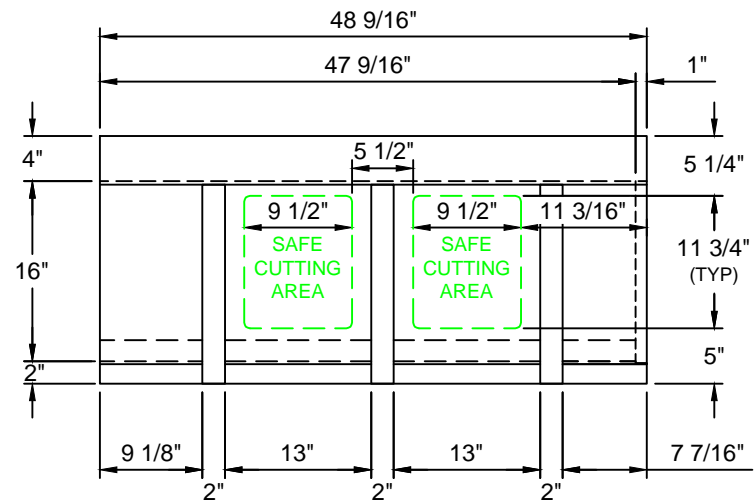

SECTION C-C

DO NOT CUT INTO PEREPINDICULAR RIBS. ROUNDED OPENINGS MAY BE CUT INTO SAFE AREAS BETWEEN RIBS ONLY - NO SQUARED OPENINGS. SQUARED OPENINGS AND/OR CUTTING INTO RIBS WILL VOID WARRANTY.



1419 ALEXANDRIA PIKE
FORT THOMAS, KY 41075
859-781-0831

FIBRELITE BASE - 45° SECTION		DATE: 03/01/24
BHG3016M45	PAGE 2 OF 3	REV: 0

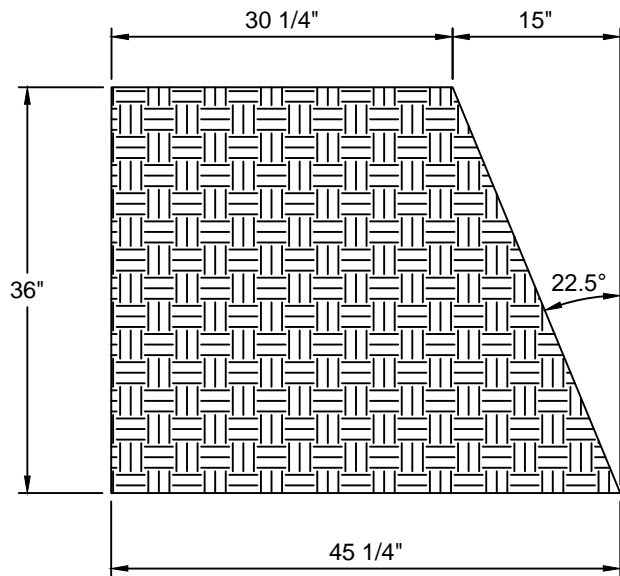

LHG36L22.5-45 1/4

WEIGHT: 98 LBS

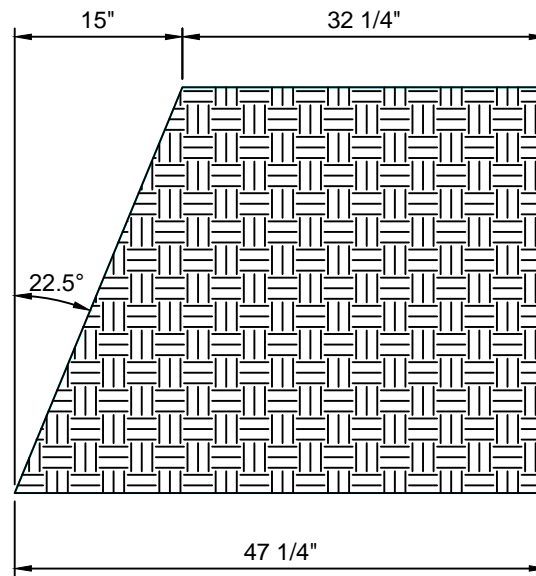

LHG36R22.5-47 1/4

WEIGHT: 98 LBS

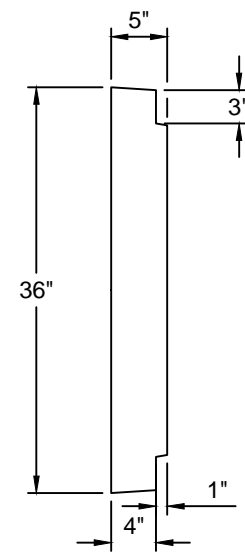

** THE TREAD ON FIBRELITE LIDS IS ~1/16" ABOVE THE 5" LID

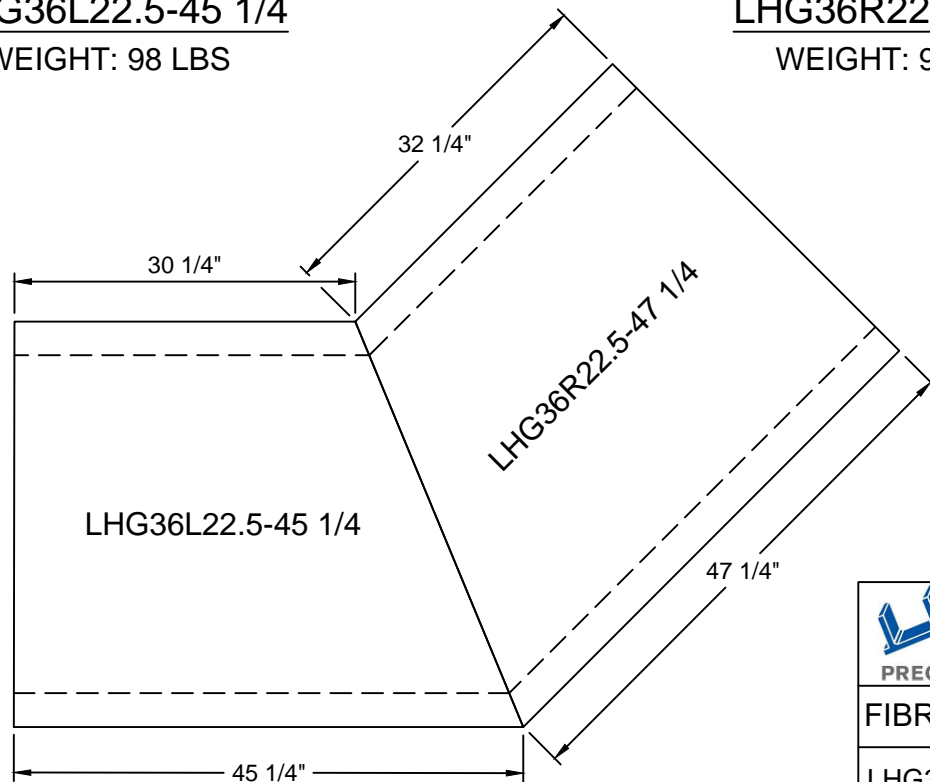

***THESE LIDS MAY NOT BE SHORTENED OR MODIFIED.**



1419 ALEXANDRIA PIKE
FORT THOMAS, KY 41075
859-781-0831

FIBRELITE LIDS - 45° SECTION

DATE: 03/01/24

LHG3016 MITERED LIDS

PAGE 3 OF 3

REV: 0